

Science

Lesson 7

Revision worksheet

1. Draw a leaf and explain all the parts. 10m

2. 5m

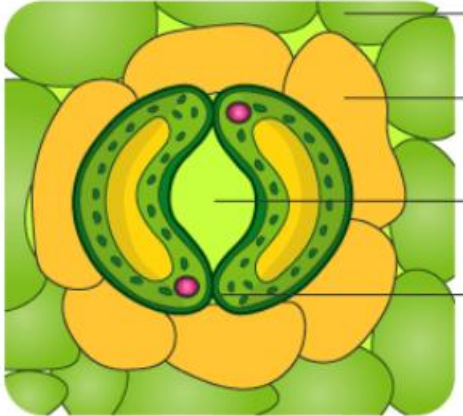

- A) Identify the structure
- B) Where is it found?
- C) How is it useful to leaves?
- D) Name the gases that are involved.
- E) Can you see this with your naked eyes?
- F) What instrument is used to see this? Telescope / microscope

3. Write about chlorophyll. 2m

4. Explain photosynthesis with the help of a diagram. 5m

5. Give two examples of starch stored in 4m

- a) Root - _____, _____
- b) Stem - _____, _____
- c) Leaves - _____, _____
- d) Flower - _____, _____

6. Name 5 underground stems that we eat. 4m